



## AMPLIFICATION

# Checking Firmware and Software Updates for the C1000 Touch Thermal Cycler and the CFX96 Touch, CFX96 Touch Deep Well, and CFX384 Touch Real-Time PCR Detection Systems

### Quick Guide

Bio-Rad periodically releases updates for the C1000 Touch Thermal Cycler and the CFX96 Touch, CFX96 Touch Deep Well, and CFX384 Touch Real-Time PCR Detection Systems firmware and for CFX Maestro Software. We strongly recommend that you regularly check your system and install any available updates. Installing updates ensures optimal instrument performance and provides additional features as they become available.

To confirm that your system is up to date, check the firmware version installed on your system and the CFX Maestro Software version installed on your computer. Compare these versions to the latest versions posted on the Bio-Rad website at [bio-rad.com/pcrupdates](http://bio-rad.com/pcrupdates).

#### Checking the Firmware Version

1. Turn on the instrument. Wait until the instrument is fully booted and shows the main menu screen.
2. On the real-time system main menu screen, touch **Tools** (Figure 1).
3. In the User menu, touch **About** (Figure 2).
4. Compare the installed firmware version displayed on the instrument (Figure 3) with the most current firmware version available on the website.

**Note:** The 8051 and DSP firmware are used only for real-time PCR. If you are using a C1000 Touch Thermal Cycler for standard PCR, these firmware versions will not be visible.

5. If the version installed on your instrument does not match the current version listed on the website, then download and install the update.

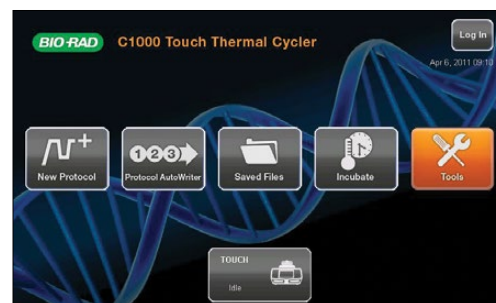

Fig. 1. Main menu of the C1000 Touch Thermal Cycler.

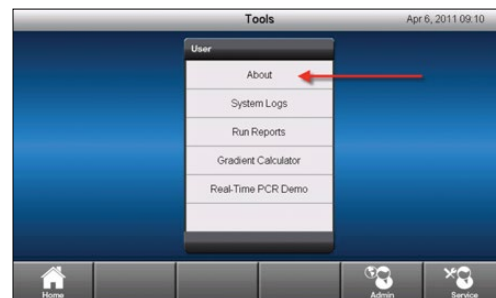

Fig. 2. User menu.



Fig. 3. Installed firmware versions displayed on the real-time system screen.



## Checking the CFX Maestro Software Version Installed on Your Computer

1. Open CFX Maestro Software.
2. On the software menu bar, click **Help > About** (Figure 4).
3. The About Bio-Rad CFX Maestro window displays the installed software version (Figure 5).
4. If the version installed on your computer does not match the current version listed on the website, then download and install the update.

**Note:** CFX Maestro Software can automatically check for updates if the computer is connected to the Internet. For more information, refer to the CFX96 Touch, CFX96 Touch Deep Well, CFX Connect, and CFX384 Touch Real-Time PCR Detection Systems Instruction Manual (#10021337).

Bio-Rad is a trademark of Bio-Rad Laboratories, Inc. in certain jurisdictions. All trademarks used herein are the property of their respective owner.

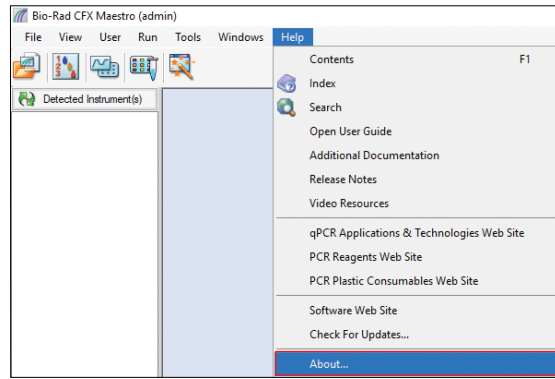

Fig. 4. Navigating in the main window of CFX Maestro Software.



Fig. 5. Installed software version displayed in the About Bio-Rad CFX Maestro window.



**Bio-Rad  
Laboratories, Inc.**

Life Science  
Group

**Web site** bio-rad.com **USA** 1 800 424 6723 **Australia** 61 2 9914 2800 **Austria** 43 01 877 89019 **Belgium** 32 03 710 53 00 **Brazil** 55 11 3065 7550  
**Canada** 1 905 364 3435 **China** 86 21 6169 8500 **Czech Republic** 36 01 459 6192 **Denmark** 45 04 452 10 00 **Finland** 35 08 980 422 00 **France** 33 01 479 593 00  
**Germany** 49 089 3188 4393 **Hong Kong** 852 2789 3300 **Hungary** 36 01 459 6190 **India** 91 124 4029300 **Israel** 972 03 963 6050 **Italy** 39 02 49486600  
**Japan** 81 3 6361 7000 **Korea** 82 2 3473 4460 **Mexico** 52 555 488 7670 **The Netherlands** 31 0 318 540 666 **New Zealand** 64 9 415 2280 **Norway** 47 0 233 841 30  
**Poland** 36 01 459 6191 **Portugal** 351 21 4727717 **Russia** 7 495 721 14 04 **Singapore** 65 6415 3188 **South Africa** 36 01 459 6193 **Spain** 34 091 49 06 580  
**Sweden** 46 08 555 127 00 **Switzerland** 41 0617 17 9555 **Taiwan** 886 2 2578 7189 **Thailand** 66 2 651 8311 **United Arab Emirates** 971 4 8187300  
**United Kingdom** 44 01923 47 1301

